INSTRUMENT APPROACH CHART - ICAO

RADAR	124.200
TOWER	120.600
METEO	127.600

TURKMENABAT, TURKMENISTAN

TURKMENABAT

VOR RWY 13

TRANSITION LEVEL: FL120
TRANSITION ALTITUDE: 12000 '

AD ELEV: 649 '
THR ELEV: 649 '

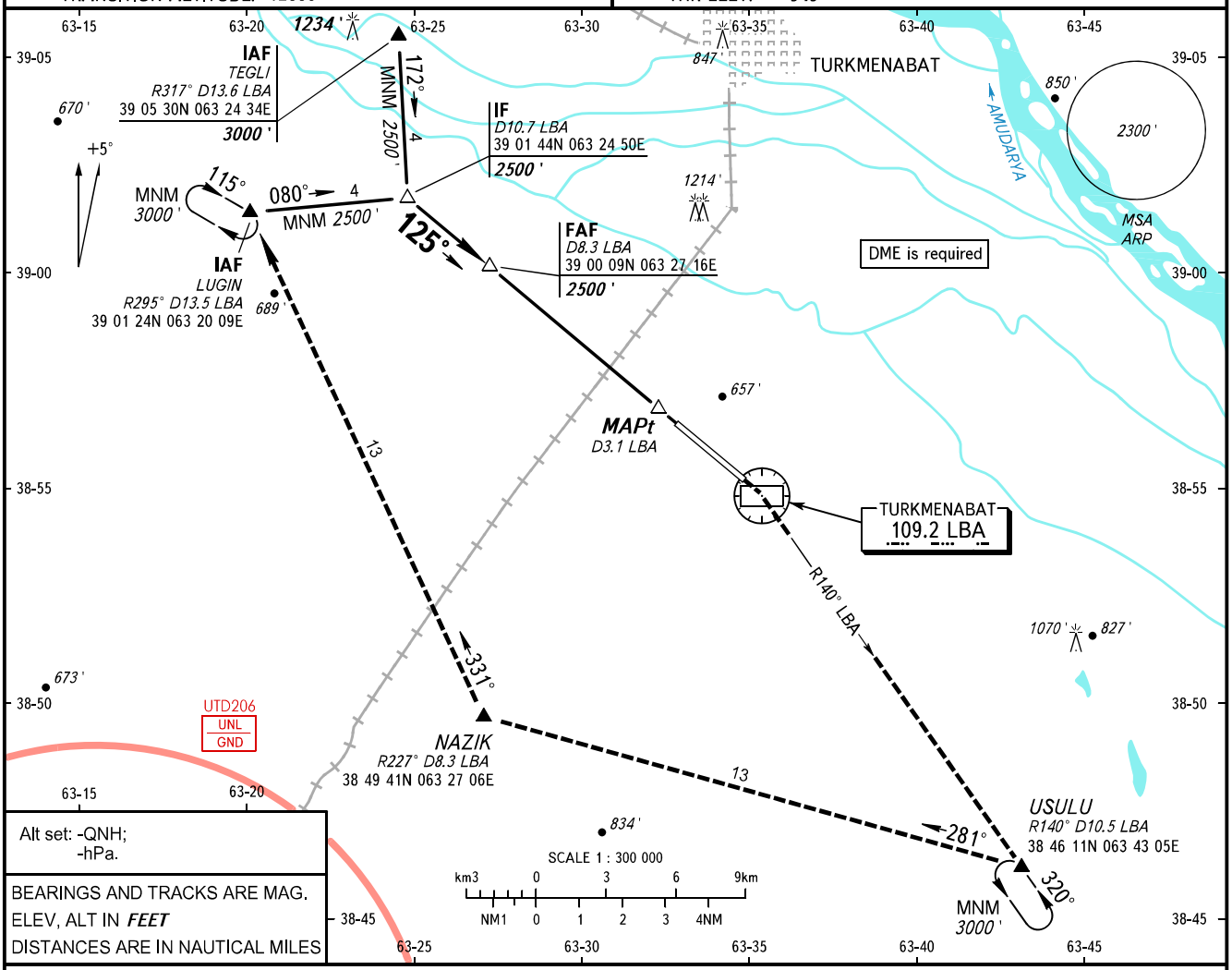

Alt set: -QNH;
-hPa.

BEARINGS AND TRACKS ARE MAG.
ELEV, ALT IN *FEET*
DISTANCES ARE IN NAUTICAL MILES

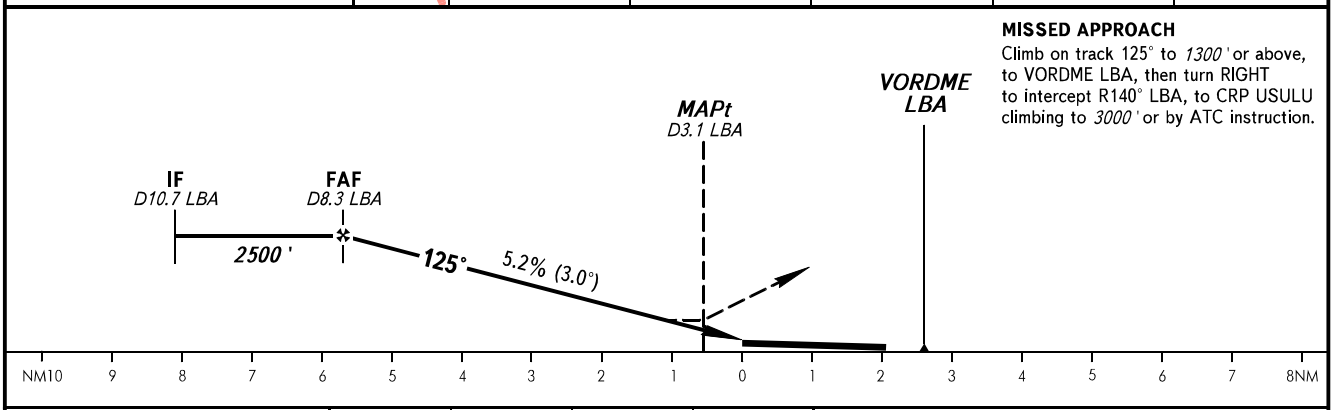

MISSED APPROACH
Climb on track 125° to *1300 '* or above, to VORDME LBA, then turn RIGHT to intercept R140° LBA, to CRP USULU climbing to *3000 '* or by ATC instruction.

OCA(H)		A	B	C	D
Straight-in Approach		928 ' (279 ')	928 ' (279 ')	928 ' (279 ')	928 ' (279 ')

GROUND SPEED	KT	70	90	100	120	140	160					
RATE OF DESCENT	ft/min	372	478	531	637	743	849					

CHANGE: Reissue